





**24 Tribeca Circuit Coomera Qld**

4  2  2 

Step into a modern home that delivers space, flexibility and long-term security in one of the Northern Gold Coast's most consistently in-demand locations. Built in 2017 and positioned on a generous 375m<sup>2</sup> block, 24 Tribeca Circuit, Coomera presents a well-designed freestanding residence that offers immediate comfort, strong returns and future upside.

**Type** : House  
**Price** : \$ 1,047,000  
**Land Size** : 375 sqm  
**View** : <https://www.coomerarealty.com.au/sale/qld/gold-coast/coomera/residential/house/8576715>

Perfectly suited to first home buyers, downsizers or investors seeking a secure, high-demand asset, this home strikes the ideal balance between low-maintenance living and practical, family-friendly design. With multiple living zones, a functional layout and excellent rental appeal, it's a property that performs across every buyer category.

[For full version visit the website](#)



**Tyler Benson**  
0413 815 816



**Sophie Watts**  
0417 435 056

24 Tribeca Circuit  
Coomera

- 375m<sup>2</sup> Land Size
- 4 Bed + Media
- 2 Bath
- 2 Car + Off-Street

Internal 185m<sup>2</sup>

Alfresco & Porch 24m<sup>2</sup>

Total 209m<sup>2</sup>



**DISCLAIMER:** This is not a legal document therefore all measurements and information provided is subject to survey. No permission is given to use or alter this Floor Plan without the consent of FloorScape. The overall presentation style, layout, imagery, fonts, background, colours and terminology has been originally created by FloorScape and is subject to strict copyright. No ownership is taken of building design. Find out more at [floorscape.au](http://floorscape.au)



**FLOOR PLAN**  
2.6m Ceiling

1. Driveway Parking
2. Entry Porch
3. Side Access Gate
4. Drying Court
5. Covered Alfresco
6. Fenced Yard

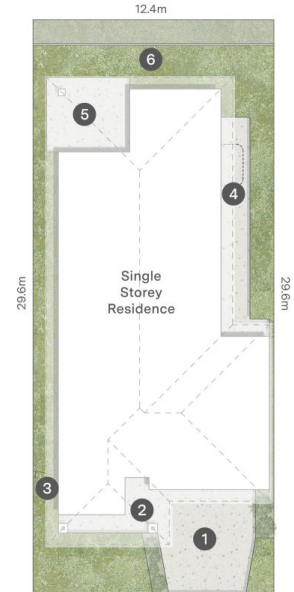

**SITE PLAN** 12.4m  
29.6m  
Tribeca Circuit