



**10 Paluma Crescent Pimpama QLD**

4 🛏 2 🚿 2 🚗

First time offered to market, this immaculate, showroom-condition residence sets a new benchmark for luxury and lifestyle in the prestigious Gainsborough Greens community. Perfectly positioned with uninterrupted views over the championship golf course and bushland reserve, every inch of this home has been thoughtfully designed, expertly finished, and flawlessly maintained.

Built for buyers who want it all without compromise, the property combines low-maintenance living with high-end inclusions, outdoor entertaining to impress, and a floor plan that effortlessly adapts to family life.

Step inside to discover striking hardwood floors, feature wall panelling, and a stunning designer kitchen at the heart

[For full version visit the website](https://www.coomerarealty.com.au/sale/qld/gold-coast/pimpama/residential/house/8493277)

**Type** : House  
**Price** : \$ 1,373,000  
**Building Size** : 210 sqm  
**Land Size** : 466 sqm  
**View** : <https://www.coomerarealty.com.au/sale/qld/gold-coast/pimpama/residential/house/8493277>



**Sophie Watts**  
0417 425 856



**Tyler Benson**  
0412 815 816

10 Paluma Crescent  
Pimpama

- 446m<sup>2</sup> Land Size
- 4 Bed + Media
- 2 Bath
- 2 Car + Off-Street

Internal 210m<sup>2</sup>  
Entry Deck & Alfresco 41m<sup>2</sup>  
Total 251m<sup>2</sup>



DISCLAIMER: This is not a legal document therefore all measurements and information provided is subject to survey. No permission is given to use or alter this Floor Plan without the consent of FloorScape. The overall presentation style, layout, imagery, fonts, background, colours and terminology has been originally created by FloorScape and is subject to strict copyright. No ownership is taken of building design. Find out more at floorscape.au

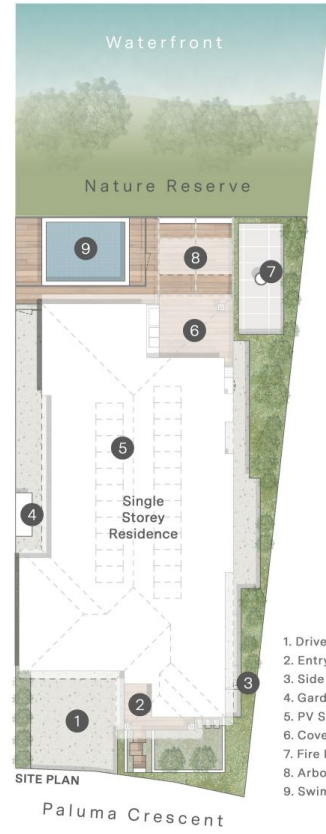

1. Driveway Parking
2. Entry Deck
3. Side Access Gate
4. Garden Shed
5. PV Solar Panels
6. Covered Alfresco
7. Fire Pit Patio
8. Arbour Alfresco
9. Swimming Pool