



**5/155 Baileys Mountain Road Upper Coomera Qld**

4  3  2 

Located at 5/155 Baileys Mountain Road, Upper Coomera, this near-new townhouse is less than a year old and part of the purpose-built Natura estate, designed for the modern generation of homebuyers seeking flexible, multifunctional living. As one of the first developments of this scale to embrace this style, it represents an innovative step forward in contemporary real estate.

This is the future of realestate co-living, purposley built to accommodate each bedroom has the potential to be individually let. The home features open-plan living downstairs, complete with a fully fitted kitchen, creating a seamless space for daily life and entertaining. Upstairs, there are two master suites and two additional bedrooms suitable for guests or children, with one bedroom offering

**Type** : Townhouse  
**Price** : \$ 1,100,000  
**View** : <https://www.coomerarealty.com.au/sale/qld/gold-coast/upper-coomera/residential/townhouse/8457939>



**Tyler Benson**  
0413 815 816



**Sophie Watts**  
0417 435 056

[For full version visit the website](https://www.coomerarealty.com.au)

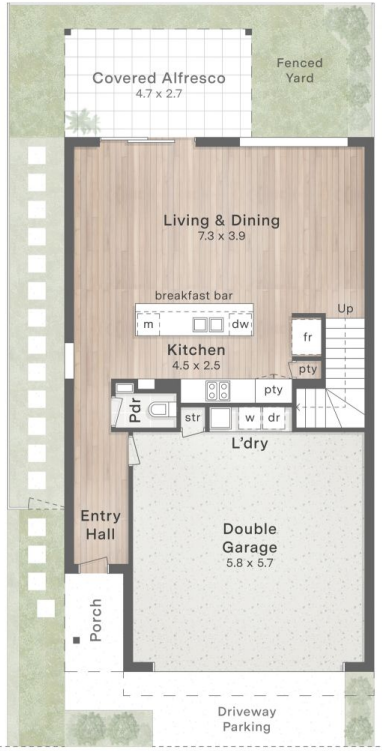

GROUND FLOOR - 2.6m Ceiling



FIRST FLOOR

1. Driveway Parking
2. Entry Porch
3. Side Access Gate
4. Covered Alfresco
5. Fenced Yard

NORTH →

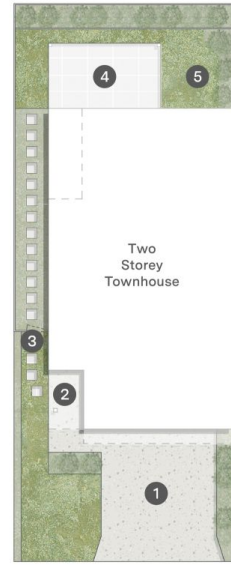

SITE PLAN

Driveway Access to  
Baileys Mountain Road



5/155 Baileys Mountain Road Upper Coomera

Internal 191m<sup>2</sup> | Alfresco & Porch 16m<sup>2</sup>

→ 4 Bed → 3 Bath + Powder → 2 Car + Off-Street

Total 207m<sup>2</sup>

Tyler Benson 0413 815 816  
Sophie Watts 0417 435 056

DISCLAIMER: This is not a legal document therefore all measurements and information provided is subject to survey. No permission is given to use or alter this Floor Plan without the consent of FloorScape. The overall presentation style, layout, imagery, fonts, background, colours and terminology has been originally created by FloorScape & is subject to strict copyright. No ownership is taken of building design. Find out more at floorscape.au

